

HANDRAIL NOTES:

1. HANDRAILS SHALL BE 1 1/2" IN DIAMETER
2. HANDRAILS SHALL BE MOUNTED 1 1/2" FROM WALL, ON BOTH SIDES OF RAMP
3. HANDRAILS TO BE PROVIDED IN PAIRS, ONE AT 36" AND A LOWER ONE AT 48", MEASURED VERTICALLY FROM THE SURFACE OF THE RAMP TO TOP OF RAIL
4. HANDRAILS SHALL EXTEND 17" BEYOND THE TOP AND BOTTOM OF RAMP
5. ENDS OF HANDRAILS SHALL BE ROUNDED OR RETURNED SMOOTHLY TO WALL.

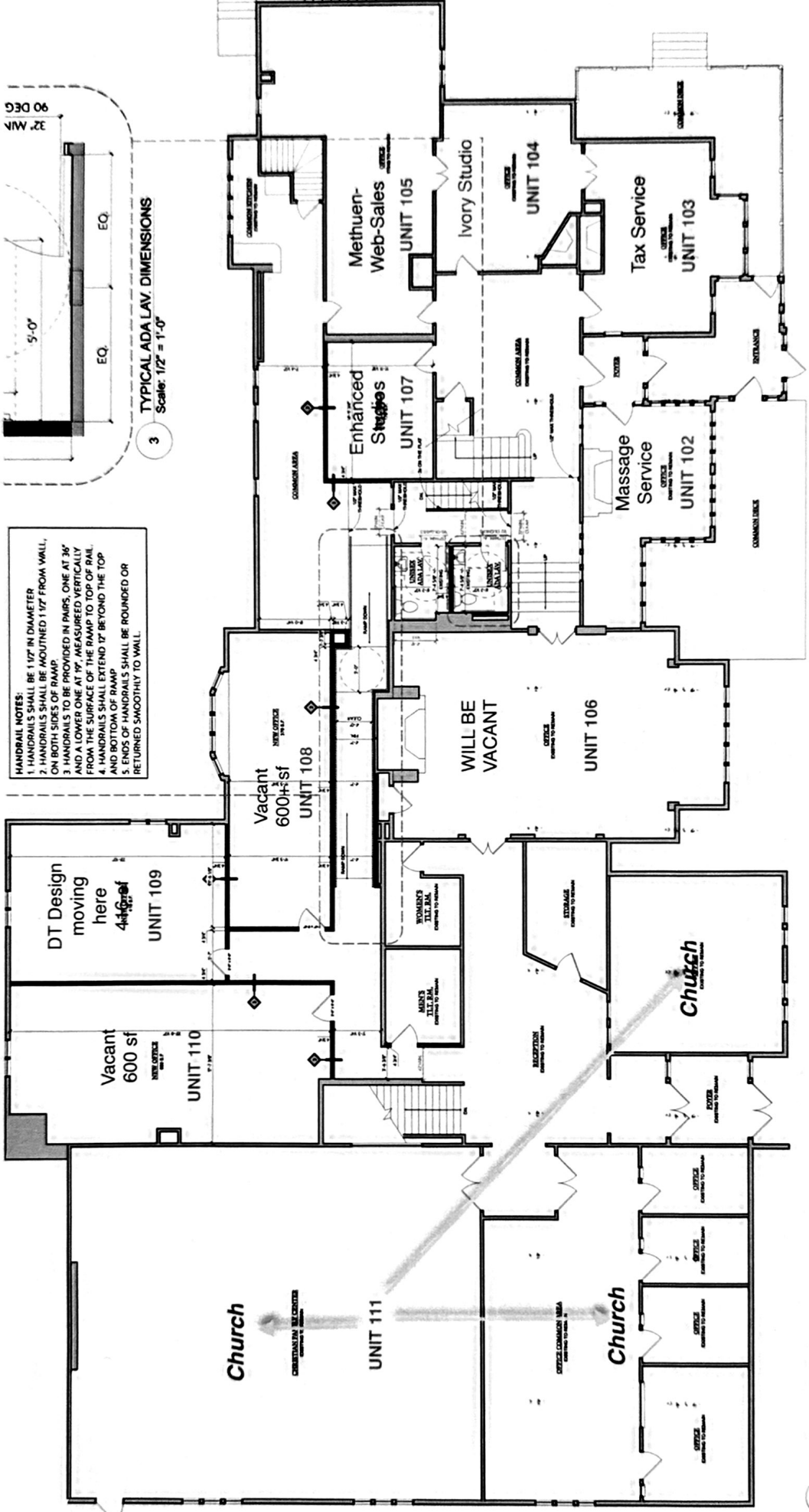

1 FIRST FLOOR PLAN
Scale: 1/8" = 1'-0"